



PG DIPLOMA

Implants and Restorative Dentistry (EduQual Level 7)



University of
Greater Manchester

EduQual



About The Course

Our international academy for dental training and mentorship, allows Dental Practitioners to develop their skills and work alongside world renowned Dental Surgeons. SynTrain International Academy is a Level 7 accredited education provider and is an EduQual approved centre for education in the UK.

This means that our PG Diploma courses are taught to a standard that has been verified by a regulated awarding body, approved by SQA-ACCREDITATION, a globally recognised national qualifications regulator in the U.K.

COURSE TITLE:

Diploma In Implants and Restorative Dentistry (EduQual Level 7)

DURATION:

12 Months

CAMPUS:

SYNTRAIN ACADEMY & APPROVED GENERAL DENTAL PRACTICES

ATTENDANCE:

PART TIME. 4 FACE TO FACE LECTURES, 3 HANDS ON MENTORSHIP

ENTRY REQUIREMENTS:

POSTGRADUATE BDS OR EQUIVALENT

FEES:

Please refer to the website

Structure

Year 1

- Hands on programme and clinical skills development (phantom head training)
- Supervised Clinical Practice
- Self Study

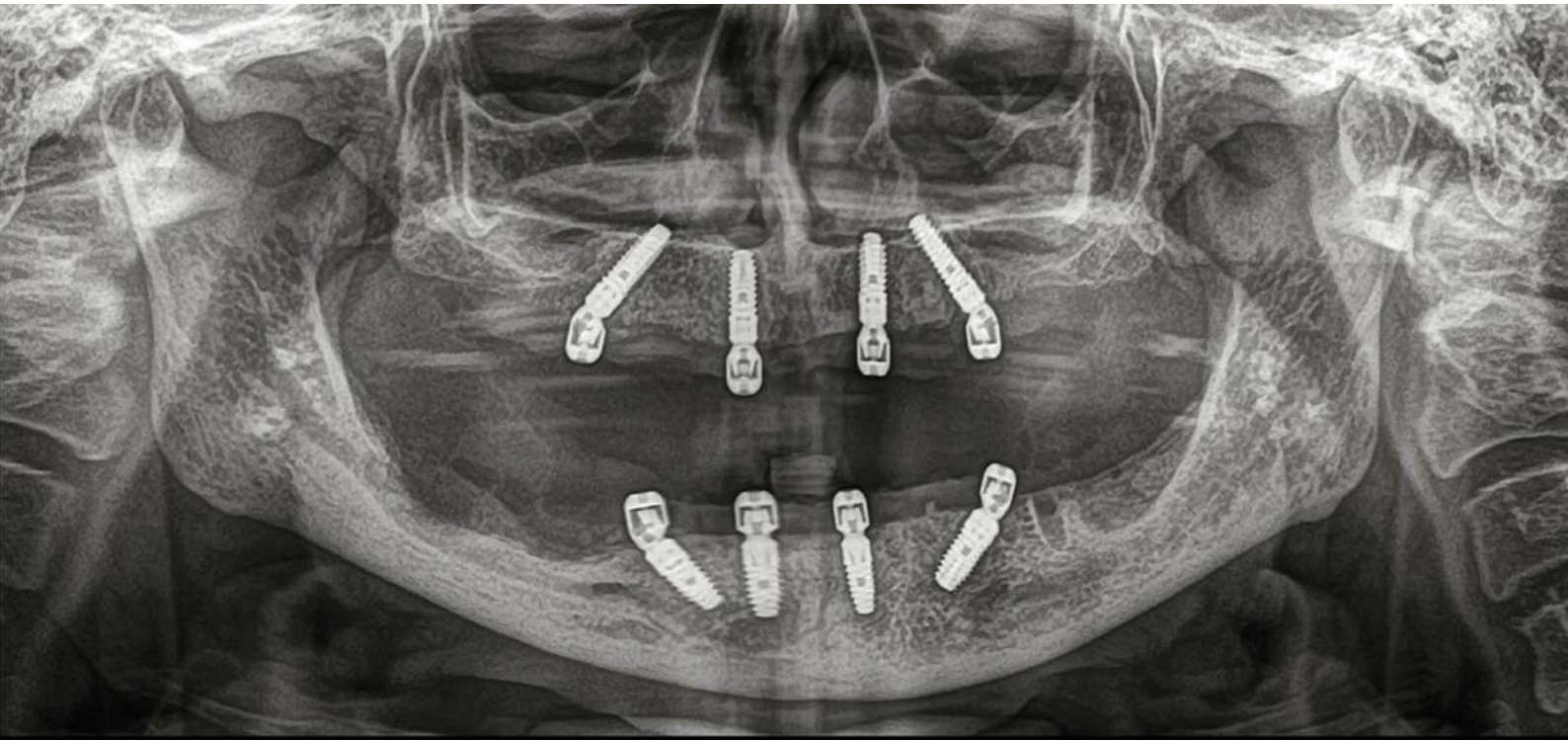

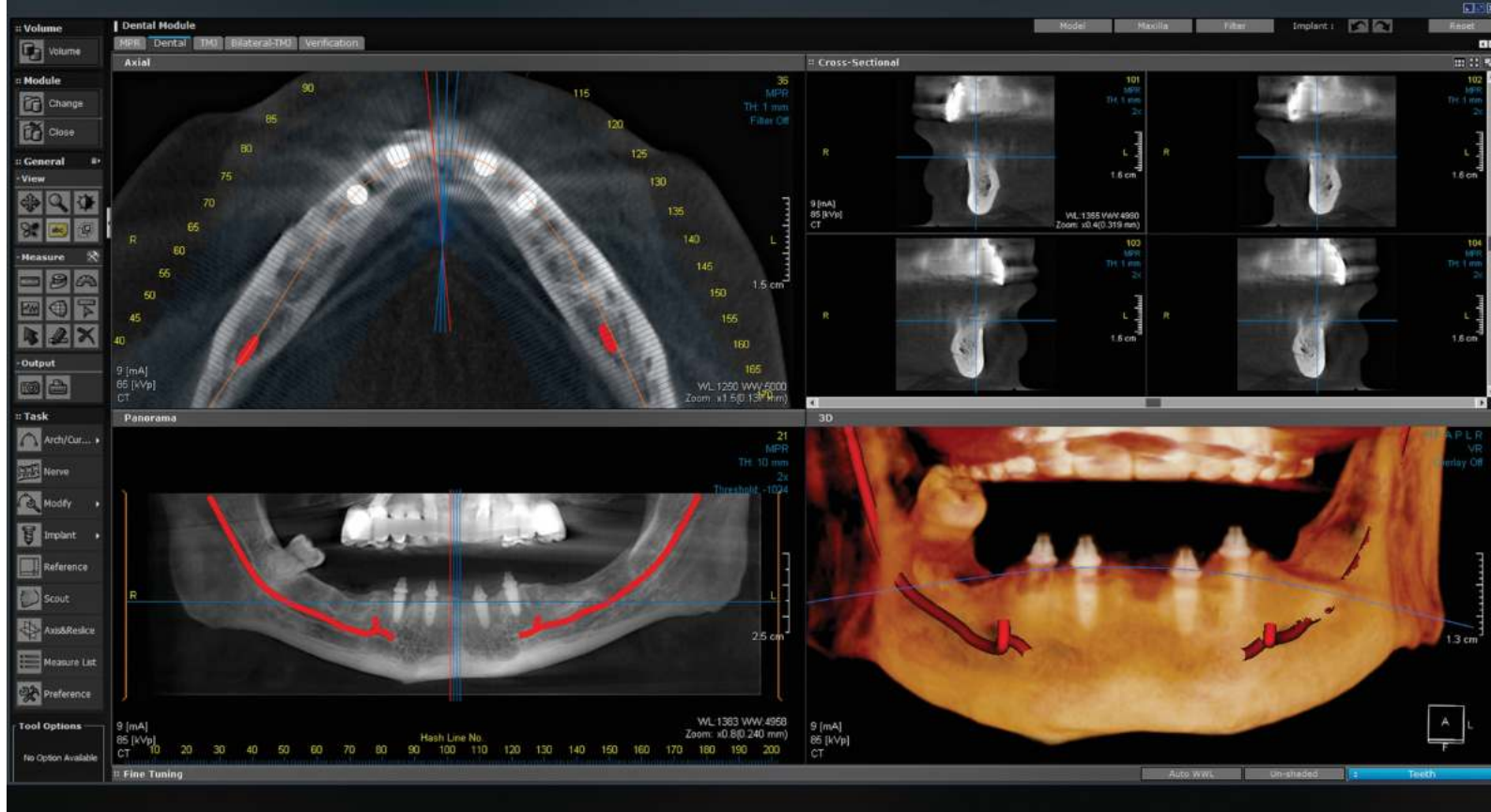

Clinical Practice Rota

This 12-month course covers a blended teaching approach, encompassing both direct mentorship and Hands-On Study Days with our Trusted Lecturers, as well as access to our renowned digital learning platform - SynTrain International Academy, for online support and training modules.

As part of your training, you will have:

- Blended teaching approach
- Digital learning – SynTrain Academy
- Digital assessments
- Digital meetings
- 4 Hands-on study days
- Integrated direct/indirect mentorship
- 3 dental implant cases placed under direct mentorship (Provided by Synergy Dental)
- Support to integrate dental implantology in your practice
- Support post course completion
- 128 Credits



Teaching

You will be taught both face to face and online too to give you flexibility and avoid taking days off from work.



Clinical Skills Development

You will have the opportunity to be taught in a high-tech skills lab. This consists of Manikin phantom heads simulating patients.

You will have:

- Practical experience in dental implant placement
- Hands-on training in our purpose built phantom head facility
- Comprehensive experience in implant restorative procedures
- Direct interaction and surgery with live patients
- Live patient demonstrations by experienced professionals

Clinical skills development timetable

| | |
|----------------|---------------------|
| Unit 1 | Single Implants |
| Unit 2 | Multiple Implants |
| Unit 3 | Overdentures |
| Unit 4 | Full Arch |
| 3 x Mentorship | Clinical Attachment |

The PG Diploma programme is divided into separate units. This ensures that you complete the requirements of the PG Diploma Learning Outcomes.

The modules are integrated within each of the separate course units. The course is designed in 4 face to face days to advance the learning of each delegate through the programme with 3 mentorships clinical attachment.

Module Outline

Unit 1 - Single Implants

- History and Examination
- Treatment planning and costs for Straightforward Implant Cases
- Planning Implants on a CT scan
- SAC Classification
- Consent procedure including report writing
- Fabrication of Surgical Drill Guide
- Implant Surgery procedure for Single Unit Placements
- Preoperative Part including surgery set up and draping
- Local Anaesthetic
- Flap Elevation
- Surgical kits and bone osteotomy kit
- Fabrication of the final prosthesis.
- Insertion of the final prosthesis
- Review and maintenance visit
- Standard Plus Implant surgery
- Bone level tapered implant surgery
- CT Guided surgery
- Post Operative Care
- Suture removal
- Impression taking
- Digital Scans
- Insertion of the final prosthesis
- Case studies





Unit 2 - Multiple Implants

- History and Examination
- Treatment planning and costs for Advanced Implant Cases
- Planning Implants on a CT scan for Advanced cases
- Consent procedure including report writing
- Fabrication of Surgical Drill Guide
- Implant Surgery procedure for Multiple Implant Placements
- Local Anaesthetic
- Flap Elevation
- Standard Plus Implant surgery
- Bone level tapered implant surgery
- CT Guided surgery for Multiple Implant Placements
- Post Operative Care
- Post Operative Review and suture removal
- Impression taking
- Digital Scans
- Fabrication of the final prosthesis.
- Insertion of the final prosthesis
- Review Visit
- Maintenance visit
- Case studies

Unit 3 - Implant Overdentures

- Treatment planning and costs for Complex Implant Cases
- Planning Implants on a CT scan for Complex Cases
- Consent procedure including report writing
- Fabrication of Surgical Drill Guide
- Implant Surgery procedure for Overdenture Implant Placements
- Flap Elevation
- Bone level tapered implant surgery
- CT Guided surgery
- Post Operative Care
- Post Operative Review and suture removal
- Impression taking
- Digital Scans
- Fabrication of the final prosthesis. Implant Overdentures
- Insertion of the final prosthesis
- Review Visit
- Maintenance visit
- Management of Intra-Oral Complications
- Case studies





Unit 4 - Full Arch Implants

- Treatment planning and costs for Complex Full Arch Implant Cases
- Planning Implants on a CT scan for Complex Full Arch Cases
- Consent procedure including report writing
- Fabrication of Surgical Drill Guide
- Implant Surgery procedure for Full Arch Implant Placements
- Flap Elevation
- Bone level tapered implant surgery
- CT Guided surgery
- Post Operative Care
- Post Operative Review and suture removal
- Impression taking
- Digital Scans
- Fabrication of the final prosthesis. Full Arch Fixed Hybrid Bridgework
- Insertion of the final prosthesis
- Review Visit
- Maintenance visit
- Management of Intra-Oral Complications
- Case studies



Advance Prior Learning

Students who have completed the PG Diploma in Implantology and want to progress by enrolling onto the MSc programme, will benefit from:

- You will have the opportunity to assist in implant surgery on 7 cases. We aim to allow you to assist and place implants in most cases depending on case selection and complexity. Please note, we normally allow 3 mentorship cases for our PG Diploma course. So, we top up the MSc programme with a further 7 cases.
- Delegates will receive our Full Same Day Implants Training.



What's Included In The PG Diploma?

| | Postgraduate Diploma in implant and restorative dentistry COMPREHENSIVE | Postgraduate Diploma in implant and restorative dentistry DIGITAL ONLY |
|---------------------------------------------------------|-----------------------------------------------------------------------------------------|-------------------------------------------------------------------------------------------|
| Unit 1: Single implant surgery and restoration | Included | Included |
| Unit 2: Multiple Implant surgery and restoration | Included | Included |
| Unit 3: Implant Overdentures | Included | Included |
| Unit 4: Full Arch Implants | Included | Included |
| 4 separate hands on days | Included | |
| 3 Mentorship cases | Included | |

Course Fees

| | Fees (Excl VAT) | Advance to MSc (Excl VAT) | Total Fees Paid (Excl VAT) |
|---------------------------------------------------------------------------------|--------------------|------------------------------|-------------------------------|
| Postgraduate Diploma in Implant & Restorative Dentistry COMPREHENSIVE | £6,000 | £13,500 | £19,500 |
| Postgraduate Diploma in Implant & Restorative Dentistry DIGITAL ONLY | £3,000 | £7,500 | £10,500 |

Payment Terms:

Payments can be made upfront/Finance options available

Enquire Now - Call or WhatsApp on +44 7840 607695

MSc Restorative Aesthetic Dentistry & Implantology

Patient Assessment & Risk Management

Computer assisted design & fabrications of restorations

Occlusal Diagnosis & Analysis

Three-Dimensional Digital Imaging Techniques, Interpretation & Technology

Reflective Clinical Practice of Restorative Dentistry & Implantology

Understanding Research & Critical Appraisal (URECA)

Dissertation

THIS IS YOUR ENTRY LEVEL

Completed the Diploma in Implants & Restorative Dentistry (EduQual 7)
128 Credits



University of Greater Manchester

Exit here with a Master of Science Degree

For more information visit our website by scanning the QR code



■ Exit here with a Postgraduate Diploma HE Level 7 (PgDip)
■ + ■ Exit here with a Master of Science Degree

Admissions Criteria

Entrants must satisfy the following entry requirements:

Normally at least two years' demonstrable postgraduate clinical experience in clinical practice as a:

- qualified dental practitioner
- Current registration with the UK General Dental Council (GDC) or equivalent in another country
- Evidence of appropriate professional liability insurance/Medico-legal indemnity insurance as may be required for the designated clinical setting at an appropriate level
- Access to clinical practice setting that gives enough exposure to the relevant area of clinical specialism

Apply for a Student Scholarship

At The University of Greater Manchester, we understand that pursuing education can come with financial challenges. To support individuals in need, we've introduced a scholarship scheme specifically for clinicians. This program is designed to provide financial assistance and help make education more accessible.

Scholarship Specifications

Each year, a limited number of scholarships are available through our student scholarship scheme. These scholarships provide up to £5,500 towards the cost of Postgraduate education.

Eligibility Criteria:

- Students enrolled in a Postgraduate program.
- Students who have completed an accredited Postgraduate Diploma course are also eligible to apply.
- Students must have a current registration with the UK General Dental Council (GDC) or equivalent in another country

Terms & Conditions

- **Validity Period:** If successful, the scholarship is valid for a limited period to allow other candidates the opportunity to apply. Each scholarship offer is valid for **3 months** from the date of award.
- **Program Eligibility:** Scholarships are available exclusively for select **MSc** and **Postgraduate Diploma** programs.

