



PG DIPLOMA

## Periodontal Therapy (Level 7 Diploma)



Powered By:



**SYNTRAIN**  
INTERNATIONAL ACADEMY



University of  
Greater Manchester

# About The Course

Our international academy for dental training and mentorship, allows Dental Practitioners to develop their skills and work alongside world renowned Dental Surgeons.

## **COURSE TITLE:**

Diploma in Periodontal Therapy Level 7 Diploma

## **DURATION:**

12 months

## **CAMPUS:**

SYNTRAIN ACADEMY & APPROVED GENERAL DENTAL PRACTICES

## **ATTENDANCE:**

PART TIME ENTRY. 1 DAY A MONTH LECTURES

## **ENTRY REQUIREMENTS:**

POSTGRADUATE BDS OR EQUIVALENT

## **FEES:**

Please refer to the website

## **CREDITS:**

120

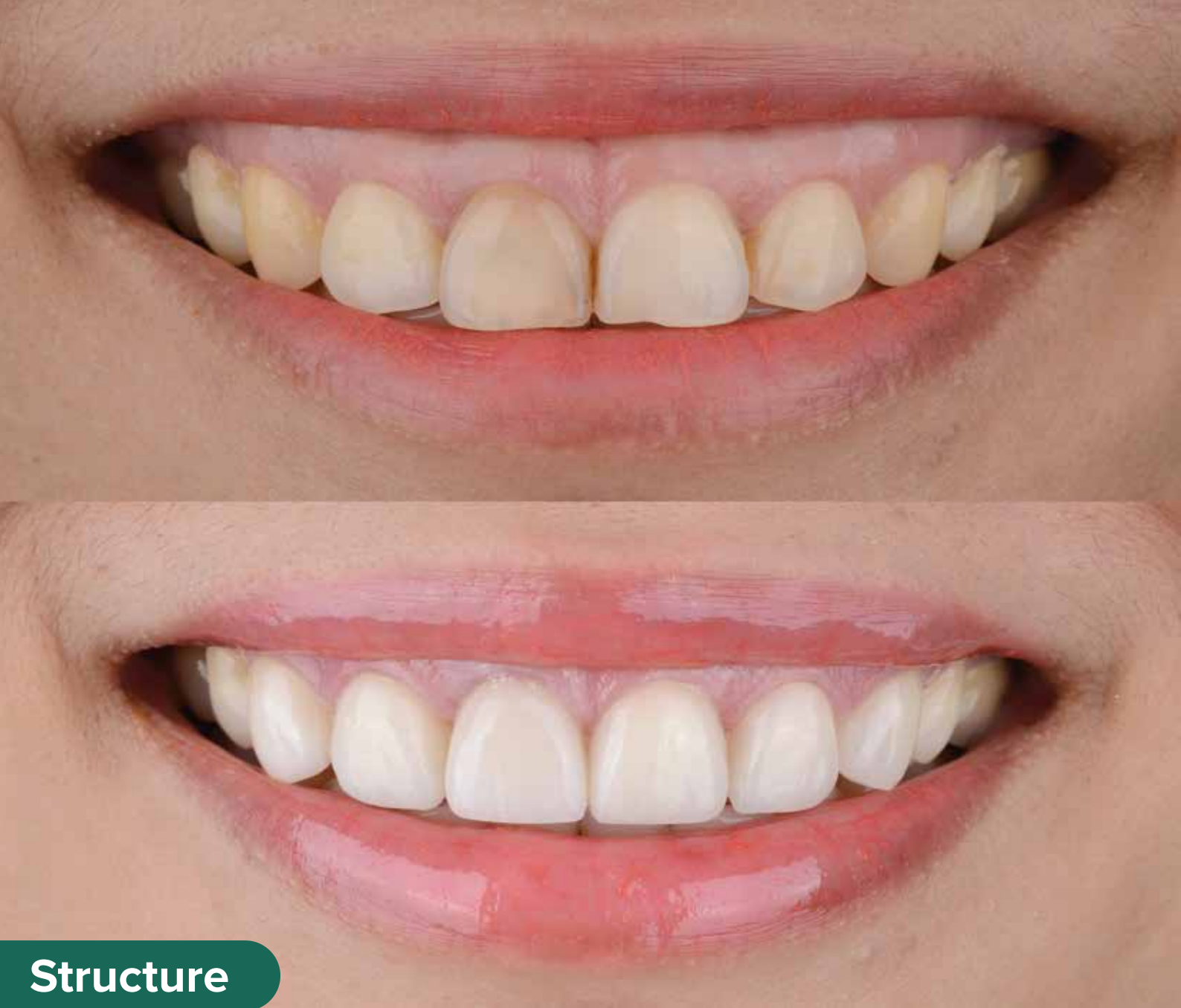

## Structure

**Year 1** 1 day a month to include:

- Lecture Programme and Clinical Skills development (Phantom head Training)
- Supervised Clinical Practice
- Self Study





## Clinical Practice Rota

This 12-month course covers a blended teaching approach, encompassing both direct mentorship and Hands-On Study Days with our Trusted Lecturers, as well as access to our renowned digital learning platform - SynTrain International Academy, for online support and training modules.

As part of your training you will have:

- 11 face-to-face teaching sessions
- Hands-on training on models, pig's heads and patients – non-surgical treatment, pocket reduction surgery (resective and regenerative), gum recession surgery, crown lengthening surgery (aesthetic and restorative)
- Role play and presentations
- Assessment via timed essay, MCQs, case viva and reflective logbook



## Teaching



You will be taught both face to face and online too to give you flexibility and avoid taking days off from work.



## Clinical Skills Development

You will have the opportunity to be taught in a high-tech skills lab. This consists of Manikin phantom heads simulating patients.

### **You will have:**

- Exclusive access to online articles and videos
- One-to-one mentoring and guidance
- Specialist hands-on equipment for use during practical sessions
- On site to provide tailored support as needed
- Course workbook

# Clinical Skills Development Table

<b>Month 1</b>	The Periodontal Journey & Practical Periodontics
<b>Month 2</b>	The Periodontal Journey & Practical Periodontics
<b>Month 3</b>	The Periodontal Journey & Practical Periodontics
<b>Month 4</b>	Multidisciplinary management
<b>Month 5</b>	Multidisciplinary management
<b>Month 6</b>	Pocket Reduction Surgery
<b>Month 7</b>	Pocket Reduction Surgery
<b>Month 8</b>	Crown Lengthening
<b>Month 9</b>	Crown Lengthening
<b>Month 10</b>	Gingival Recession
<b>Month 11</b>	Gingival Recession
<b>Month 12</b>	Role plays and presentations

The PG Diploma programme is divided into separate units. This ensures that you complete the requirements of the PG Diploma Learning Outcomes.

The modules are integrated within each of the separate course units. The course is designed in 12 face to face days to advance the learning of each delegate through the programme.

## Unit 1

- Anatomy
- Aetiology and epidemiology
- Risk factors
- Assessment
- Classification and diagnosis
- Prognosis
- Treatment planning
- Non-surgical treatment including use of adjuncts
- Management of acute conditions
- Management of the occlusion
- Management of dentine hypersensitivity
- Supportive periodontal care
- Periodontics in practice – profitable periodontics, working successfully with your hygienist, ‘The Exam Cycle’
- One-to-one hands-on practical session on hand and ultrasonic instrumentation
- Treatment planning case discussions

## Unit 2

- Paediatric care
- Endo-Perio
- Ortho-Perio
- Implants
- Case presentations

## Unit 3

- Indications
- Resective pocket reduction surgery
- Regenerative pocket reduction surgery including use of bone grafts and membranes
- Steps involved
- One-to-one hands-on practical session on above plus commencing with basic surgical techniques and suturing (models and pigs' heads)
- Live patient demo

## Unit 4

- Types of crown lengthening surgery
- Indications
- Key steps for successful aesthetic and restorative crown lengthening
- Alternatives
- Practical session (models and pigs' heads)
- Live patient demo

## Unit 5

- Aetiology
- Indications for surgery
- Types of surgery and basic steps to include free gingival grafts and coronally advanced flaps with connective tissue grafts
- Practical session (pigs' heads)
- Live patient demo







## **Advance Prior Learning**

Students who have completed the PG Diploma in Periodontal Therapy have the opportunity to advance onto an MSc.

The APL programme offers an accelerated curriculum that builds upon your existing qualifications and experience, with a duration customised to your current knowledge and skills. Through this pathway, you will deepen your expertise in advanced implantology techniques, restorative aesthetic dentistry, integrate the latest research and methodologies

into your practice, and complete specific modules that complement your prior learning.

This pathway enables you to fast-track your MSc Restorative Aesthetic Dentistry and Implantology by leveraging your previous qualifications and focusing on advanced topics that will enhance your specialist practice.





	Postgraduate Diploma in Periodontal Therapy <b>COMPREHENSIVE</b>	Postgraduate Diploma in Periodontal Therapy <b>DIGITAL ONLY</b>	MSc Degree Course in Periodontal Therapy <b>COMPREHENSIVE</b>	MSc Degree Course in Periodontal Therapy <b>COMPREHENSIVE</b>
<b>Module 1:</b> The periodontal journey & Practical Periodontics	Included	Included	Included	Included
<b>Module 2:</b> The periodontal journey & Practical Periodontics	Included	Included	Included	Included
<b>Module 3:</b> The periodontal journey & Practical Periodontics	Included	Included	Included	Included
<b>Module 4:</b> Multidisciplinary management	Included	Included	Included	Included
<b>Module 5:</b> Multidisciplinary Management	Included	Included	Included	Included
<b>Module 6:</b> Pocket reduction surgery	Included	Included	Included	Included
<b>Module 7:</b> Pocket reduction surgery	Included	Included	Included	Included
<b>Module 8:</b> Crown Lengthening	Included	Included	Included	Included
<b>Module 9:</b> Crown Lengthening	Included	Included	Included	Included
<b>Module 10:</b> Gingival Recession	Included	Included	Included	Included
<b>Module 11:</b> Gingival Recession	Included	Included	Included	Included
<b>Module 12:</b> Role Plays and presentations	Included	Included	Included	Included
Reflective Clinical Practice of Periodontal Therapy			Included	Included
Understanding Research and Critical Appraisal			Included	Included
Dissertation			Included	Included

# Course Fees

	<b>Fees</b> (Excl VAT)	<b>Advance to MSc</b> (Excl VAT)	<b>TOTAL FEES PAID</b> (Excl VAT)
Postgraduate Diploma in Peridontal Therapy  <b>COMPREHENSIVE</b>	<b>£14,850</b>	<b>£4,650</b>	<b>£19,500</b>
Postgraduate Diploma in Peridontal Therapy  <b>DIGITAL ONLY</b>	<b>Refer to website</b>	<b>Refer to website</b>	<b>Refer to website</b>
MSc Degree Course in Peridontal Therapy  <b>COMPREHENSIVE</b>	<b>£19,500</b>		<b>£19,500</b>
MSc Degree Course in Peridontal Therapy  <b>DIGITAL ONLY</b>	<b>Refer to website</b>	<b>Refer to website</b>	<b>Refer to website</b>

## Payment Terms:

- Payments can be made upfront
- Finance options available

Enquire Now - Call or WhatsApp on +44 7840 607695

# MSc Specialist Practice of Periodontal Therapy

Patient Assessment & Risk Management

Aetiology and Diagnosis of Periodontal Disease

Occlusal Diagnosis & Analysis

Three Dimensional Digital Imaging techniques, interpretation and technology

**THIS IS YOUR ENTRY LEVEL**

Completed the SynTrain Academy Diploma in Periodontal Therapy  
120 Credits

Reflective Clinical Practice

Understanding Research & Critical Appraisal (URECA)

Dissertation



University of Greater Manchester

Exit here with a Master of Science Degree

For more information visit our website by scanning the QR code



■ Exit here with a Postgraduate Diploma HE Level 7 (PgDip)  
■ + ■ Exit here with a Master of Science Degree

# Admissions Criteria

**Entrants must satisfy the following entry requirements:**

**Normally at least two years' demonstrable postgraduate clinical experience in clinical practice as a:**

- Qualified dental practitioner
- Current registration with the UK General Dental Council (GDC) or equivalent in another country
- Evidence of appropriate professional liability insurance/Medico-legal indemnity insurance as may be required for the designated clinical setting at an appropriate level
- Access to clinical practice setting that gives enough exposure to the relevant area of clinical specialism



# Apply for a Student Scholarship

At The University of Greater Manchester, we understand that pursuing education can come with financial challenges. To support individuals in need, we've introduced a scholarship scheme specifically for clinicians. This program is designed to provide financial assistance and help make education more accessible.

## Scholarship Specifications

Each year, a limited number of scholarships are available through our student scholarship scheme. These scholarships provide up to £5,500 towards the cost of Postgraduate education.

Eligibility Criteria:

- Students enrolled in a Postgraduate program.
- Students who have completed an accredited Postgraduate Diploma course are also eligible to apply.
- Students must have a current registration with the UK General Dental Council (GDC) or equivalent in another country

## Terms & Conditions

- **Validity Period:** If successful, the scholarship is valid for a limited period to allow other candidates the opportunity to apply. Each scholarship offer is valid for **3 months** from the date of award.
- **Program Eligibility:** Scholarships are available exclusively for select **MSc** and **Postgraduate Diploma** programs.

